

160 VANNIANPATHI STREET
GROUND FLOOR / SITE PLAN

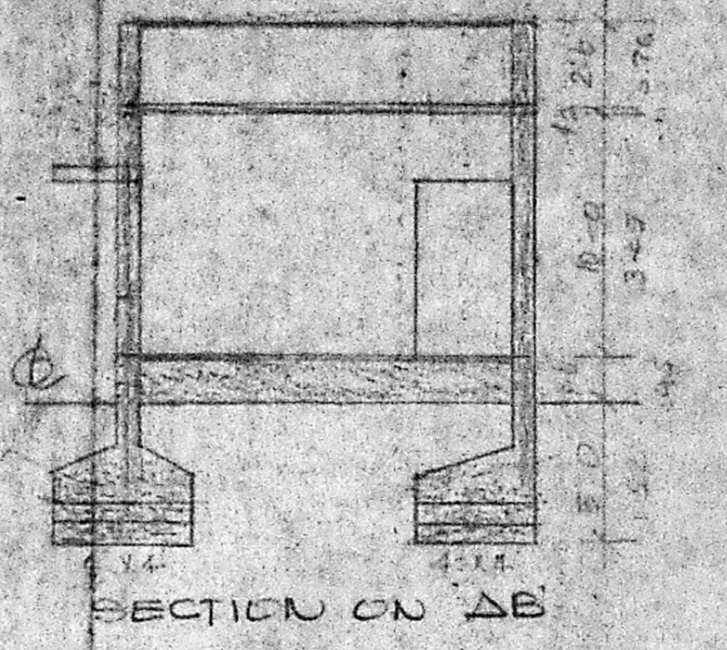

SECTION ON AB

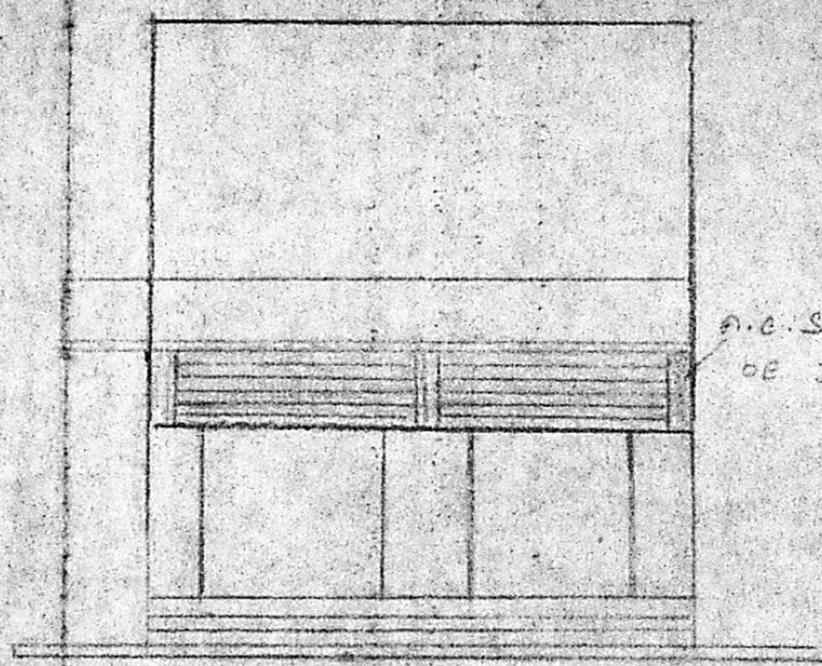

FRONT ELEVATION

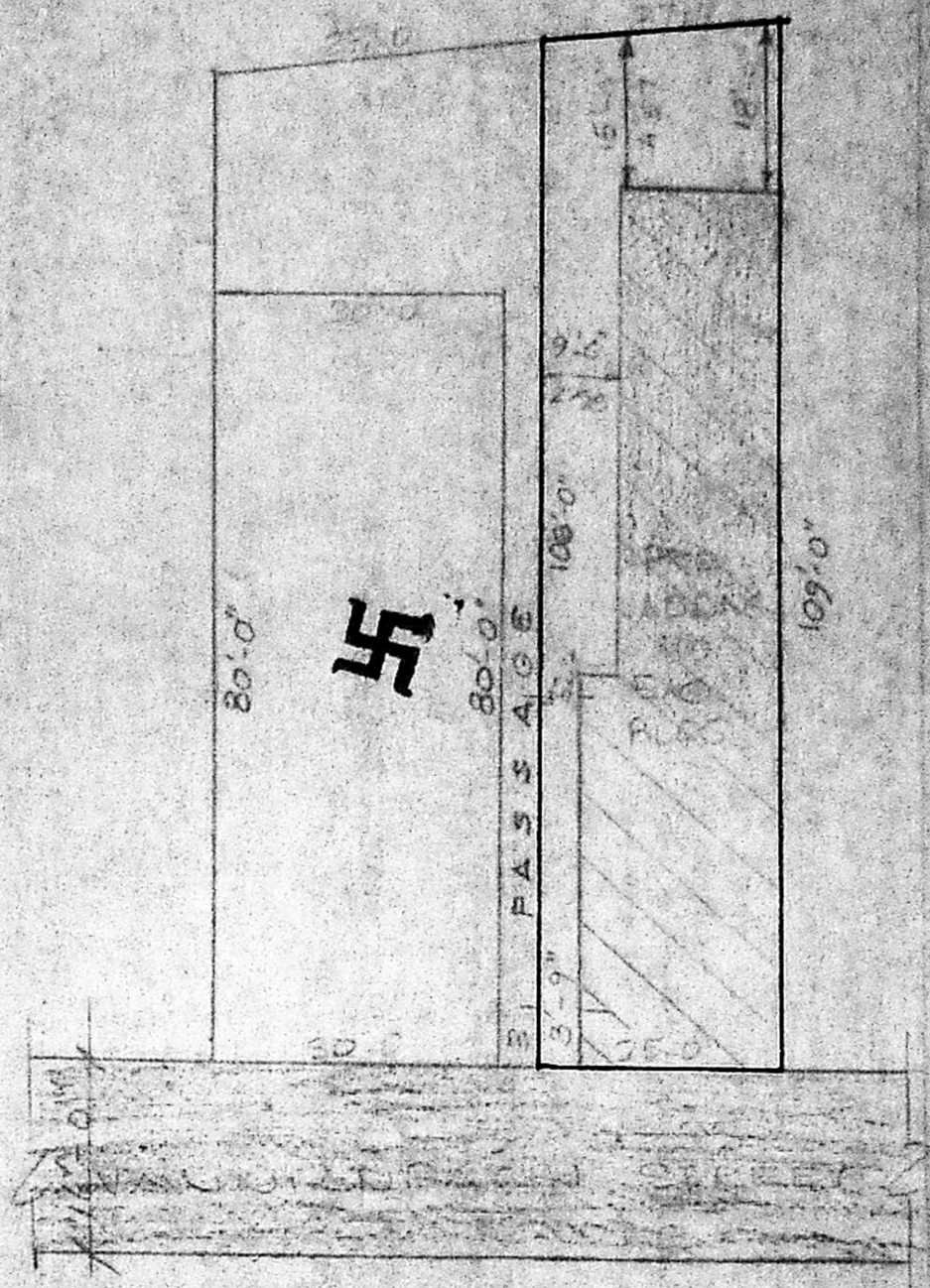

SITE PLAN WITH
RESIDUAL PLOT DETAILS
SCALE 1" = 20'0"

PLAN SHOWING THE PROPOSED ADDITIONS TO
PREMISES NR 50 VANNIANPATHI STREET R.S.PURAM
MS. DN. NR 134 R.S. NO 4072/6 BLOCK NO 29 MYLAPORE
SCALE: 1" = 8'0"

Planning Permit No. A/1766/92
APPROVED
SUBJECT TO THE CONDITIONS IN
THIS OFFICE AFTER.
No. A/2907/92 Date 11/92
FOR MEMBER SECRETARY
MADRAS METROPOLITAN
DEVELOPMENT AUTHORITY
MADRAS - 600 008.

SPECIFICATION:
Broken stone jelly concrete in cm:1:4:8 for foundation
stock brick work in cm:1:6 for foundation and
superstructure. R.C.C. column beam, lintel, roof
slab etc in cm:1:2:4 with reinforcement. plastering
with cm:1:4 12mm thick. column washing two coats
over a coat of white wash. painting two coats
over a coat of primer. mosaic flooring

JOINERY:
D PAN DOOR 3'3" x 7'0" (1.01 x 2.12)
D1 - DO - 3'0" x 7'0" (0.91 x 2.12)
D2 - DO - 2'6" x 6'0" (0.75 x 1.82)
W GLA-WINDOW 6'0" x 4'6" (1.82 x 1.35)
W1 - DO - 5'0" x 4'6" (1.52 x 1.35)
W2 - DO - 4'0" x 4'6" (1.22 x 1.35)
V VENTILATOR 3'0" x 2'6" (0.91 x 0.75)

AR Hari

Phone: 420/50
ER. V. SRINIVASALU, L.C.E.
Asst. Executive Engineer (Retd)
Consulting Civil Engineer
REGD. No. 270
CLASS I LICENSED SURVEYOR
CORPORATION OF MADRAS
No. 60, Valluvar Road
ARUMBAKKAM MADRAS-108

C W N E R LICENSED